PRICEAN

ROWAN PUBLIC LIBRARY
SALISBURY, N. C.

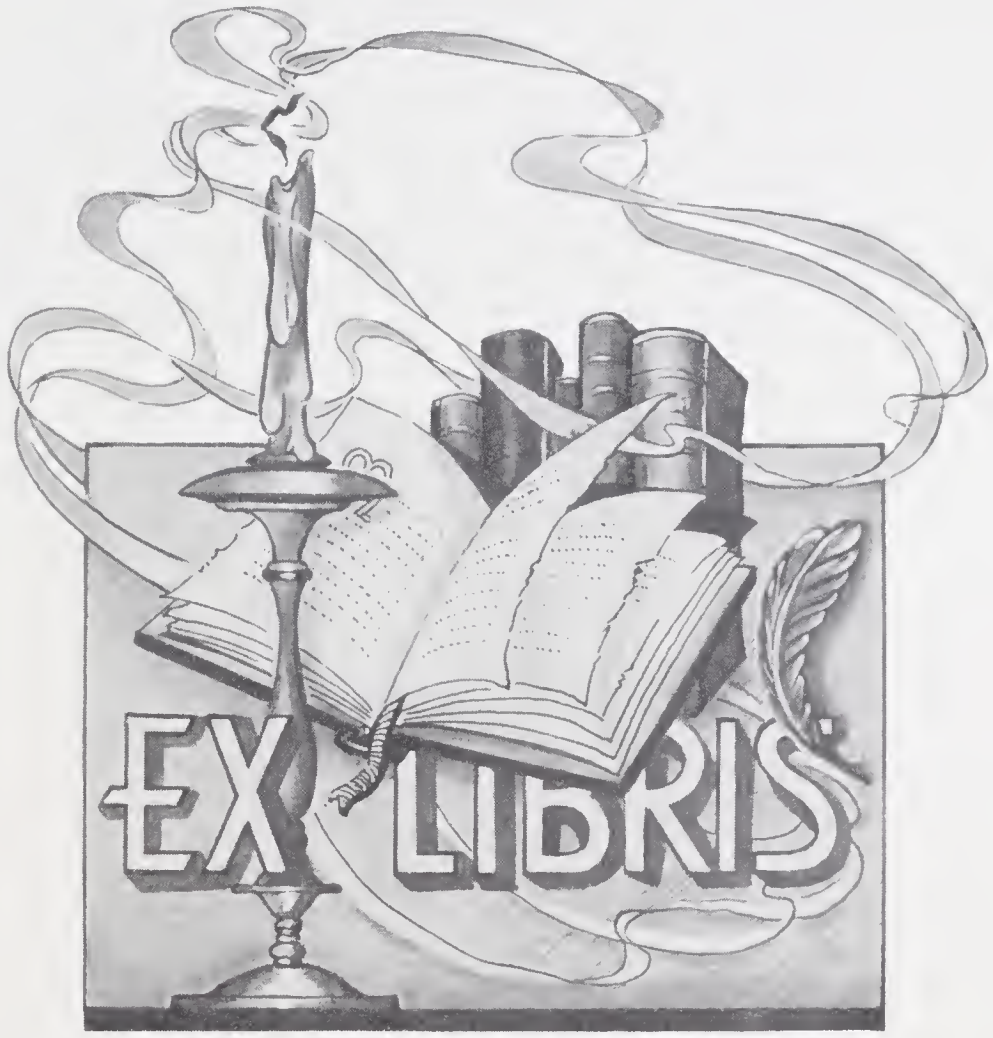
EX LIBRIS

c.1 Pricean. 1943
9000523433

AUXILIARY RUTH E. MILLER

DEDICATION

Realizing that we are living in times when every citizen of his country should manifest his patriotism, and realizing that there are members of our school family who are giving their utmost to the war effort, the class of '44 wishes to make hereby a three-fold dedication.

First of all, we dedicate this annual to Auxiliary Ruth E. Miller and Sergeant James C. Simpson, both of whom are graduates and former teachers of Price High School. The former was the first negro woman of Salisbury to join the Women's Army Auxiliary Corps; the latter was the first teacher of our school to enter the United States Army.

The class wishes to make its second dedication to the graduating class of '43, the members of which are leaving us to perform their sacred and patriotic duties on the war front and on the home front.

In memory and honor of the first students of Price High School to enter the armed forces, the class makes it third dedication to the following:

Jethro Graham, '43
James Robinson, '43
Milton Jones, '44
David McElwain, '44
Garfield Walker, '44

Long may our land be bright
With freedom's holy light
Protect us by thy might
Great God, our King!

ROWAN PUBLIC LIBRARY
SALISBURY, N. C.

YEAR BOOK STAFF

Rosa Lee Setzer ---------- *Editor-in-chief*
Roy Leazer ---------- *Assistant Editor*
Lottye Hargraves ---------- *Advertising Manager*
Josephine Henderson, Alexander Wylie ---------- *Business Managers*
Willie Camps, Joseph Miller ---------- *Sports Editor*
Josephine Harris ---------- *Art Editor*
Maggie Reese, Geraldyne Drayne ---------- *Circulation Managers*
Willow Mae Donaldson, Hattie Lee McCullough,
Mr . S. W. Lancaster, Mr. O. C. Hall,
Mrs. A. A. Lancaster ---------- *Proof Readers*
Mrs. G. C. Teamer_ Miss E. B. Riggs, ---------- *Faculty Advisors*

MONITOR SERVICE PRESS. SALISBURY, N. C.

Digitized by the Internet Archive
in 2018 with funding from
North Carolina Digital Heritage Center

https://archive.org/details/pricean194326pric

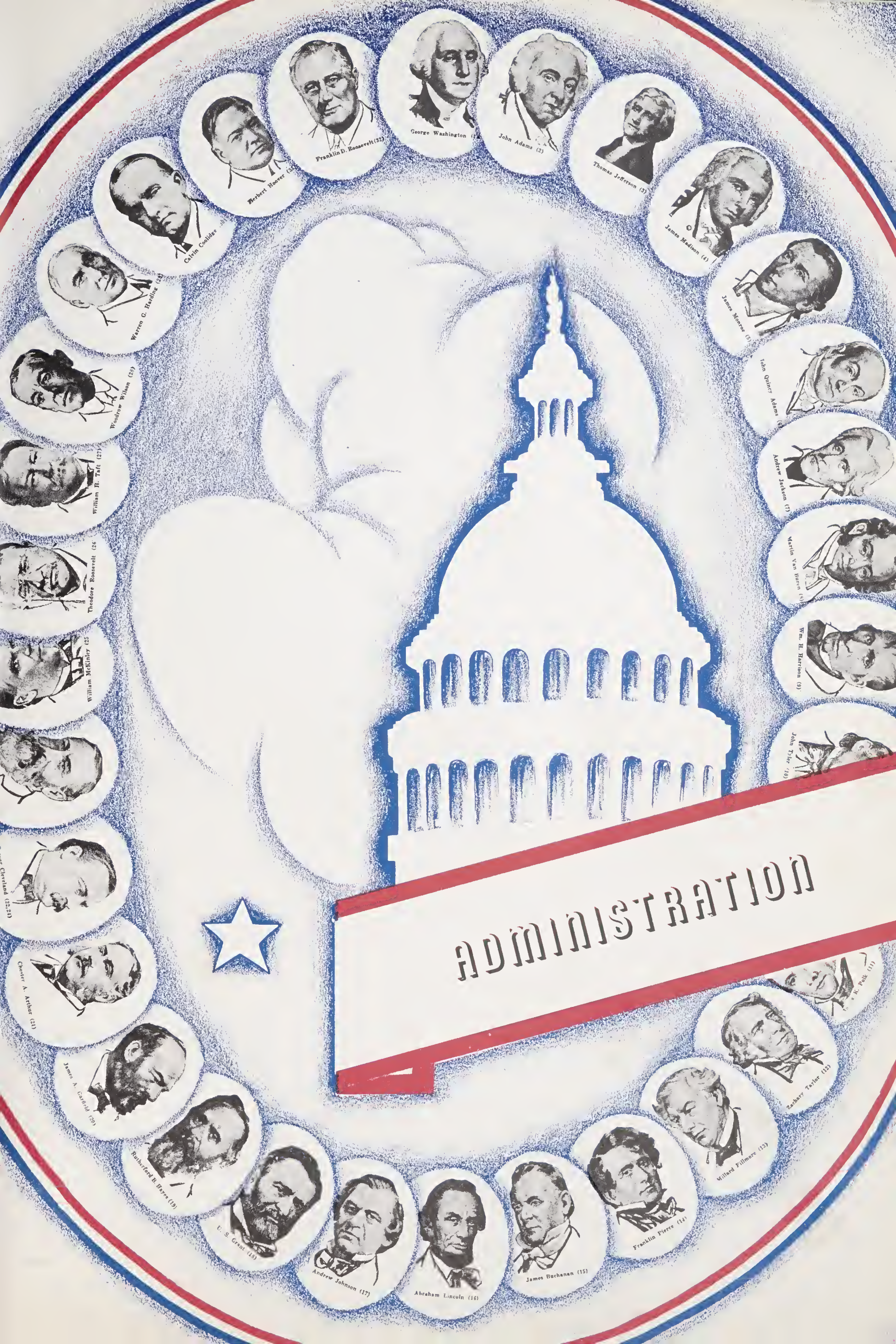
ADMINISTRATION
George Washington (1)
John Adams (2)
Thomas Jefferson (3)
James Madison (4)
James Monroe (5)
John Quincy Adams (6)
Andrew Jackson (7)
Martin Van Buren (8)
Wm. H. Harrison (9)
John Tyler (10)
Zachary Taylor (12)
Millard Fillmore (13)
Franklin Pierce (14)
James Buchanan (15)
Abraham Lincoln (16)
Andrew Johnson (17)
U. S. Grant (18)
Rutherford B. Hayes (19)
James A. Garfield (20)
Chester A. Arthur (21)
Grover Cleveland (22-24)
William McKinley (25)
Theodore Roosevelt (26)
William H. Taft (27)
Woodrow Wilson (28)
Warren G. Harding (29)
Calvin Coolidge
Herbert Hoover
Franklin D. Roosevelt (32)

TEACHERS

Miss Alta M. Clarke
Science and Sociology

Miss A. E. Marie Weeks
History and Music

Mrs. Jestina T. Henderson
Mathematics

MR. L. H. HALL
Principal

Mrs. Abna Lancaster
English

Miss E. Beatrice Riggs
Librarian

Mrs. Swannie Evans
Home Economics

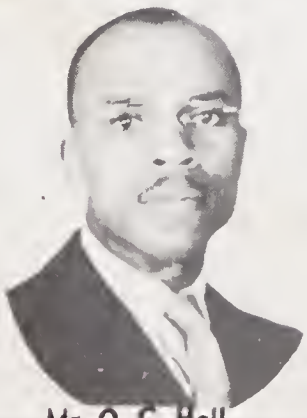

Mr. O. C. Hall
French

Mr. S. W. Lancaster
Biology-Physical Ed.

(Not appearing—Miss Jordan, Mrs. Teamer and Mr. Jarrett.)

SENIORS

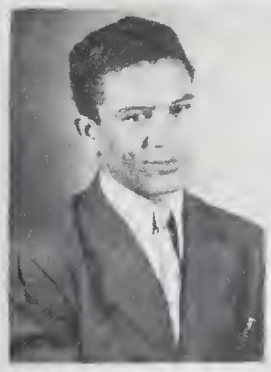
Thomas Aldrich

Bernice E. Allison

Nora L. Bates

Ardwilda Biggers

Cleopatra Boger

Matte Brown

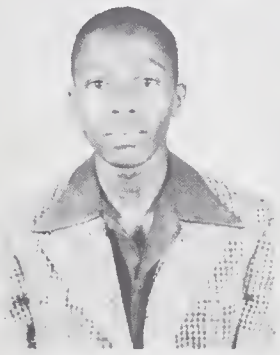
David Butler

Gladys Carr

Gevena Carson

Mae Troy Corson

Muriel Clark

Rachel Clement

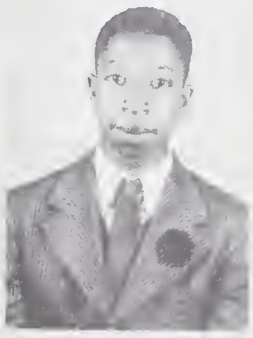
Clarence Coleman

Mary Davidson

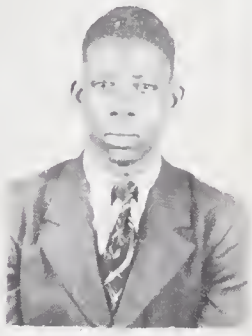
Arthur Drayne

Mildred Donald

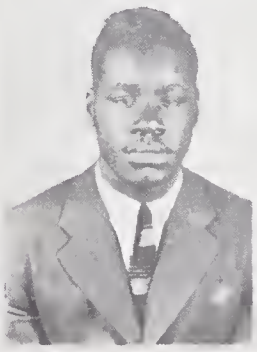
Oatten Fisher

George Gilmore

Ethel Graves

James Davis

Virginia Hagins

Robert Hagins

Bessie Hart

Mary Ruth Holt

Clinton Jones

Parthenia Kerns

Catherine Lazenbury

Viola E. Lilly

Doris Littlejohn

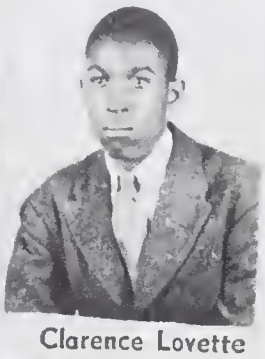
Clarence Lovette

Verdine Mack

Addie McKinney

Ruth Miller

Ruth Mills

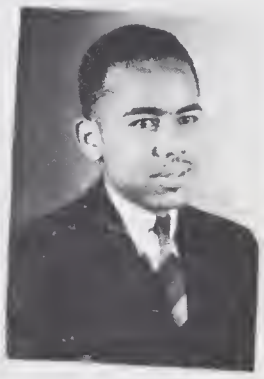
Herman Morton

Roxanna Ramsey

Ivester Shufford

Josephine Simmons

Mittie L. Smith

Alberta Stacks

Jessie L. Sloan

Helen Teasley

Benjamin Trott

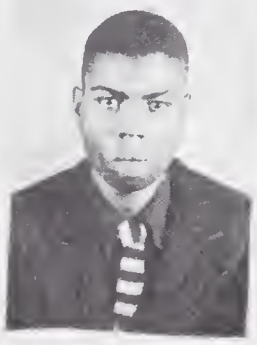
Andrew J. Walker

Edna M. White

MONITOR SERVICE PRESS, SALISBURY, N. C.

CLASS HISTORY

In September, 1939, ninety-five freshmen stood on the threshold of knowledge. Because our class was very large, it was divided into three groups. Miss Ruth E. Miller, Mrs. A. A. Lancaster, and Miss Marie Weeks were our home-room teachers, and Warren Evans, Addie McKinney, and Doris Littlejohn were elected presidents of these three divisions. During this year we were represented on the football team by Herman Morton, Oatten Fisher and Jethro Graham. In the oratorical contest Verna Holt won first prize and Mary Davidson won second prize. Jethro Graham became a member of the glee club. The Iota Delta Kappa Society presented a cup to the school and the name of Doris Littlejohn was engraved upon it as the member of the freshman class who had exhibited the most outstanding points in service, character, and scholarship. With these and other events, our first year at Price High school came to an end.

When our sophomore year began in 1940, our number had decreased considerably and it was necessary to have only two divisions. Our advisors were Miss Mildred N. Jordan and Mr. S. W. Lancaster and our presidents were Oaten Fisher and Mitte Lou Smith. A large number our students were in the glee club and more of our boys were on the football team. Our class was represented in almost all the activities of the school. Thus we ended our second year in high school with a little more knowledge.

The next year we were proud juniors and conducted ourselves in a dignified manner. We had become wiser and were more serious about our future. Our presidents were Jessie Lee Sloan and Theretha Lowery while our advisors were Miss E. Beatrice Riggs and Mr. J. C. Simpson. Some of our classmates had gone away to seek knowledge elsewhere and several new members joined our ranks, among them were Clarence Lovette, Louise Fowler and Geneva Carson. We had large representations in all the organizations of the school. We worked hard and long and helped to send the Class of 1942 away with flying colors.

In September, 1942, we experienced the happiest moment of our high school career—at last we were seniors. Jackie Walker was elected president and Mrs. A. A. Lancaster and Mr. O. C. Hall were our advisors. During this year many changes took place in our school activities due to the war situation. Several new courses were introduced into our schedule to meet the war-time needs. Two of our members, Jethro Graham and James Arthur Robinson were drafted into the army. Several new students joined our class at the beginning of the senior year. Josephine Simmons, Catherine Lazenbury, Gladys Carr and Ivester Shuford, thereby enriching our class with their talents and personalities. Doris Littlejohn was elected editor of our school paper, "The Pricean." David Butler was president of the Hi-Y Club, a large number held places in the glee club, on the football and basketball teams, and in all the activities of our school life. We ended the final stanza of our high school career by choosing as our motto: "Success is our greatest ambition." With this motto as an ideal, the class of 1943 of Price High School is fully determined and resolved to achieve this goal through service and hard work and thereby reflect credit to the school which, in four short years, has given us such instruction and training that will help so much to shape our lives in the future.

—DORIS V. LITTLEJOHN.

CLASS POEM

Farewell, O Price

Four years we have spent, dear Price,
Within thy sacred walls;
Obtaining knowledge that will suffice,
Preparing to heed life's calls.

Classmates, we have finished to begin
Life anew in channels deep;
Wisdom and knowledge sustained within,
Will help us our vigil keep.

Let us sail on the ship of ambition,
Land on a successful shore,
And all make this our decision:
To conquer as we have before.

To teachers and friends we must say farewell,
Although we regret to part;
Sweet memories of days gone by will dwell
Forever in our hearts.

—VERNA EDITH HOLT.

SUPERLATIIVES

	Girl	Boy
Most Versatlile	Addie McKinney	Jackie Walker
Most Studious	Muriel Clark	Clinton Jones
Most Useful	Nora Lee Bates	Jackie Walker
Most Popular	Addie McKinney	Thomas Aldrich
Most Loyal	Verna Holt	Arthur Drayne
Best Looking	Ruth Mills	Thomas Aldrich
Wittiest	Mary Lou Smith	Clarence Coleman
Most Talkative	Helen Teasley	David Butler
Most Dignified	Virginia Hogins	Robert Hogins
Most Brilliant	Doris Littlejohn	Clinton Jones
Neatest	Roxanna Ramsey	William Lyerly
Most liekely to succeed	Virginia Hogins	Walter Miller
Most Modest	Willie Mae Chambers	Walter Miller
Most Musical	Mittie Lou Smith	George Lyerly
Best Athlete	Virginia Hogins	Jethro Graham
Most Dependable	Nora Lee Bates	Herman Morton
Most Attractive	Mary Davidson	Walter Miller
Most Friendly	Mattie Brown	Arthur Drayne
Most Artistic	Muriel Clark	Robert Hogins
Most Poetic	Verna Holt	James Davis
Cutest	Jessie Lee Sloan	Clinton Jones
Quietest	Theretha Lowery	William Lyerly
Most Thrifty	Ruth Miller	Clarence Coleman
Tallest	Mary Davidson	Clarence Lovette
Shortest	Willie Mae Chambers	Clarence Coleman

CLASS WILL

We the class of 1943, of Price High School, Salisbury, N. C., realizing that we no longer have any time to spend cultivating our own virtues, hereby distribute our gifts by making our last will and testament. Listen, then, one and all to the document, as duly drawn up and declared:

1. George Lyerly and Clarence Lovette, leave their height with Mary Louise Gibson and Roy Leazer.

2. To Clarence Jones and John Steele, Arthur Drayne and Oaten Fisher will their popularity.

3. Mittie Lou Smith leaves her books to Johnnie Mae Carr, Lottie Hargraves, Almetta Barnett and Ednora Wilks.

4. Helen Teasley and Rachel Clement will their loud voices to Ruth Hall, Virginia McKee, Levone Steel and Naomi Partee.

5. To James Hobson and Horace Pressley, Thomas Aldrich leaves his secret methods of playing football.

6. James Davis wills his size to Harvey White and Josephine Harris.

7. In hopes that Josephine Brotherton, Reatha Mae Lentz, Margaret McNair, and Thelma Ree Stewart will become modest ladies soon, Roxanna Ramsey, Geneva Carson and Catherine Lazenbury will their sweet dispositions.

8. To Theresa Taggart and Willow Donaldson, Verna Holt wills her ability as an orator.

9. Mattie Brown wills her size to Rosa Lee Setzer and Mildred Williams.

10. To Ednora Wilks and Geneva Chambers, Willette Davis and Nora Lee Bates will their hair style.

11. Roxanna Ramsey and Robert Hagins leave their neatness to Reatha Mae Lentz, Mabel Blair, and Charles Fleming.

12. To Lottie Hargraves, Arwilda Biggers and Jessie Lee Sloan will their popularity in hopes that she will get a boy friend soon.

13. Ivester Shuford, Cleo Boger and Mrs. Ethel Graves leave their dignity with Geneva Reid and Bobby Currence.

14. To Hattie McCullough and Mary Ruth Holt, Addie McKinney wills her musical gift.

15. Ruth Miller wills her loud laugh to Mamie Tate, Hazel Carr and Lois Ormond.

16. To Henry Holmes, Ben Trott, wills his job in the library.

17. To Joseph Miller, Jackie Walker wills his job as time keeper and bell ringer, with the hope that Joseph will do a better job than he has done.

18. To Allie Aldrich and Ruth Boger, Parthenia Kerns wills her place in the Glee Club.

19. To Andrew Jones and Frank Richardson, Clinton Jones wills all his junior and senior grades for fear they will need them.

20. To Josephine Henderson and Maggie Reese, Wilma Currence, Willie Mae Chambers, and Bessie Hart will their soft voices to be used in the halls.

21. To Alexander Wylie, L. G. Aldrich and Willie Camps, George Gilmore, David Butler and Herman Morton will their places in the Glee Club.

22. Kathleen Ransom, Naomi Williams, Bessie Hart, Lillie Mae Graham, Mary Fleming and Willette Davis will their seats in chapel to anyone that needs them.

23. To Frank Hargraves, Doris Littlejohn leaves all of her English and Physics grades trusting that they will help him toward graduation.

24. Theretha Lowery and Ruth Mills will their penmanship to John Robinson and Andrew Leazer.

CLASS WILL

25. To the junior class we leave all stubs of pencils, erasers, or scraps of paper in hopes that they will feel free to make use of them and that they may in some way, secure some of our knowledge.

26. To our dear Principal, Mr. Hall, we give, in an attempt at partial payment for all he has done for us during the past four years, our heartiest gratitude, our deepest reverence, our love and a wealth of our eternal memory.

27. To Mrs. Lancaster and Mr. O. C. Hall, for all that they have struggled to do for us we leave the ever-enduring friendship of the class of 1943.

28. Last comes the one thing that is hard for us to leave—our principal and teachers, who have worked so faithfully with us, we will to the student body of Price High school, hoping that they will show their love and appreciation toward them.

Signed: CLASS OF "43"
By JESSIE LEE SLOAN

11 "A" CLASS

The 11th "A" Class under the supervision of Mrs. G. C. Teamer has striven hard to become a co-operative and well organized group. Our total enrollment was thirty-six. Since that time we have lost three members, one girl, Geretha M. Smith, and two boys, David McIlwain and Garfield Walker. Of the number we are proud to say that David McIlwain is in the Navy and Garfield Walker is in the Army.

Our plans for the year were to co-operate wholeheartedly and willingly with all the school activities, and most definitely to help keep Price High School with the ratings it has at present. The Junior Class as a whole agreed to sponsor the 1943 Year Book dedicating it to Miss Ruth E. Miller, who joined the Women's Army Auxiliary Corps in April, the Senior Class as a whole and to the special students from the Senior and Junior Classes who have joined the Armed Forces this school year. We consider this as a means of paying respect and honor to those we love and appreciate for their association and examples.

The first activity we engaged in was the contest for "Miss Price." Needless to say that Geraldyne Drayne was the winner of the contest. That gave us courage to go through the year with the determination to succeed in every effort. Up to this time we have adequate representation on the Football, Basketball teams, Glee Club, Crown and Scepter Club, Science Club and Iota Delta Kappa Society. In the War Bond and Stamp Drive we topped the list. During the Tin Can Scrap Drive, Ednora Wilks brought five hundred cans. We also took part in the collection of waste paper. We cannot fail to mention our co-operation in the Community Chest drive, Christmas Seals Drive and the Red Cross Drive.

The class officers are as follows:

*President*_____Rosa Lee Setzer
*Vice-President*_____L. G. Aldrich
*Secretary*_____Johnny Mae Carr
*Assistant Secretary*_____Theresa Taggart
*Treasurer*_____Hattie McCullough
*Reporter*_____Maggie Reese

With the leadership of Mrs. G. C. Teamer, the 11th A Class of 1943 could be none other than the outstanding closs of the school.

By WILLOW M. DONALDSON, Class of '44.

JUNIORS

11 A

First row, left to right—Ruth Hall, Retha M. Lentz, Mildred Williams, Lottie Hargrove, Josephine Henderson, Maggie Reese. Second row—Mrs. Teamer, advisor, Hattie McCollough, Virginia McKee, Rosa L. Setzer, Geraldine Drayne, Johnnye M. Corr. Third row: James Hobson, Margaret McNair, Ednora Wilks, Willow M. Donaldson, Theressa Taggart, Horace Pressly. Fourth row—L. G. Aldrich, Frank Hargrave, Frank Richardson, and David McIlwain.

11 B

First row, left to right—Harvey White, Josephine Harris, Marjorie Johnson, Louise Smith, Thelma Stewart, Mary Gibson, Roy Leazer. Second row—Miss Riggs, advisor, Naomi Portee, Josephine Brotherton, Allie Aldrich, Luella Johnson, Mae R. Holt, Geveno Chambers. Third row—Willie Camps, Alexander Wylie, Henry Holmes, Joseph Miller and Andrew Jones.

11 B NEWS

The twenty-eight students of the 11th B Class are doing a satisfactory piece of work under the supervision of Miss E. B. Riggs. Our officers are as follows:

President----------Alexander Wylie
Vice-President----------Joseph Miller
Secretary----------Harvey White
Assistant Secretary----------Josephine Harris

All members of our class except three paid all or part of their book fees the first semester. We have not done that well the second semester. We took part in the Community Chest Drive and made a fine showing. In the Red Cross Drive our class ranked third with an amount of $10.35. Roy Leazer ranked third in the individual purchasing of stamps in the school.

A number of our classmates took part in the cotton picking on Monday, October 12th. We are planning to play a large part in the Victory Garden Project of the school.

The students of the 11th class took part in the various activities of the year. On the football team we had Alexander Wylie, Andrew Jones, Joseph Miller, Willie Camps and Milton Jones. Thelmarie Stewart, Henry Holmes and Alexander Wylie were on the basketball team. In the Glee Club we have seven members, they are Roy Leazer, Joseph Miller, Luella Johnson, Louise Smith, Josephine Harris, Harvey White and Marjorie Johnson. The Crown and Scepter Club, Iota Delta Kappa Soceity, Kappa Omicron and Hi-Y Club also have representatives from the 11th B class. The members of the Student Council are Josephine Harris, Naomi Partee, and Marjorie Johnson, Willie Camps, Louise Smith, and Alexander Wylie were members of the Safety Patrol. We have felt it our responsibility to contribute to all of our school activities.

We have had a successful year and we have tried to go 100 per cent in all school activities. We are hoping to make a fine set of Seniors in the coming school term!

By MARJORIE ALVERTA JOHNSON

10 A

On September 1, 1942, thirty gay boys and girls came upon the grounds of Price High School to continue their second year. All the members of the previous term were not present, for some had moved away, others had decided for various reasons not to return to school.

We came this year with the retermination to lead. We chose the following persons as officers: *President*, Juanita Stewart; *Vice-President*, Robert Fleming; *Secretary*, R. Nathaniel Niles; *Assistant Secretary*, Alice L. Miller; *Treasurer*, Ollie M. Collins; *Reporter*, William P. Littlejohn.

During the year we have tried to come up to our pledge of 100 per cent cooperation in everything. Although sometimes we have failed, we have put forth the effort.

Each month during the school year, we had special Devotional programs. R. Nathaniel Niles, chairman of the program committee, gave us special Negro History, Christmas, Lenten, Easter and Thanksgiving programs. We gave a play entitled "Talk Costs Lives," at an assembly program.

For the Red Cross War effort we raised a total of $7.50; for Community Chest, $4.00. For the War Stamps and Bonds drive we contribute each week.

There are members of our class participating in every activity of the

SOPHOMORES

10 A CLASS

First row—Miss Clarke, advisor, Doretha Crawford, Ollie Collins, Julia M. Cooke, Thelma Washington, Talmadge Cowan, Juanita Stewart, William Littlejohn. Second row—Lucille Greene, Annie L. Bush, Grace Boger, Anna Norris, Marian Caldwell, Lillian Jones, Alice L. Miller. Third row—Johnnie Henderson, Willie L. Gillispie, Jackie Newland, Nathaniel Niles, Robert Fleming and Herbert Harris.

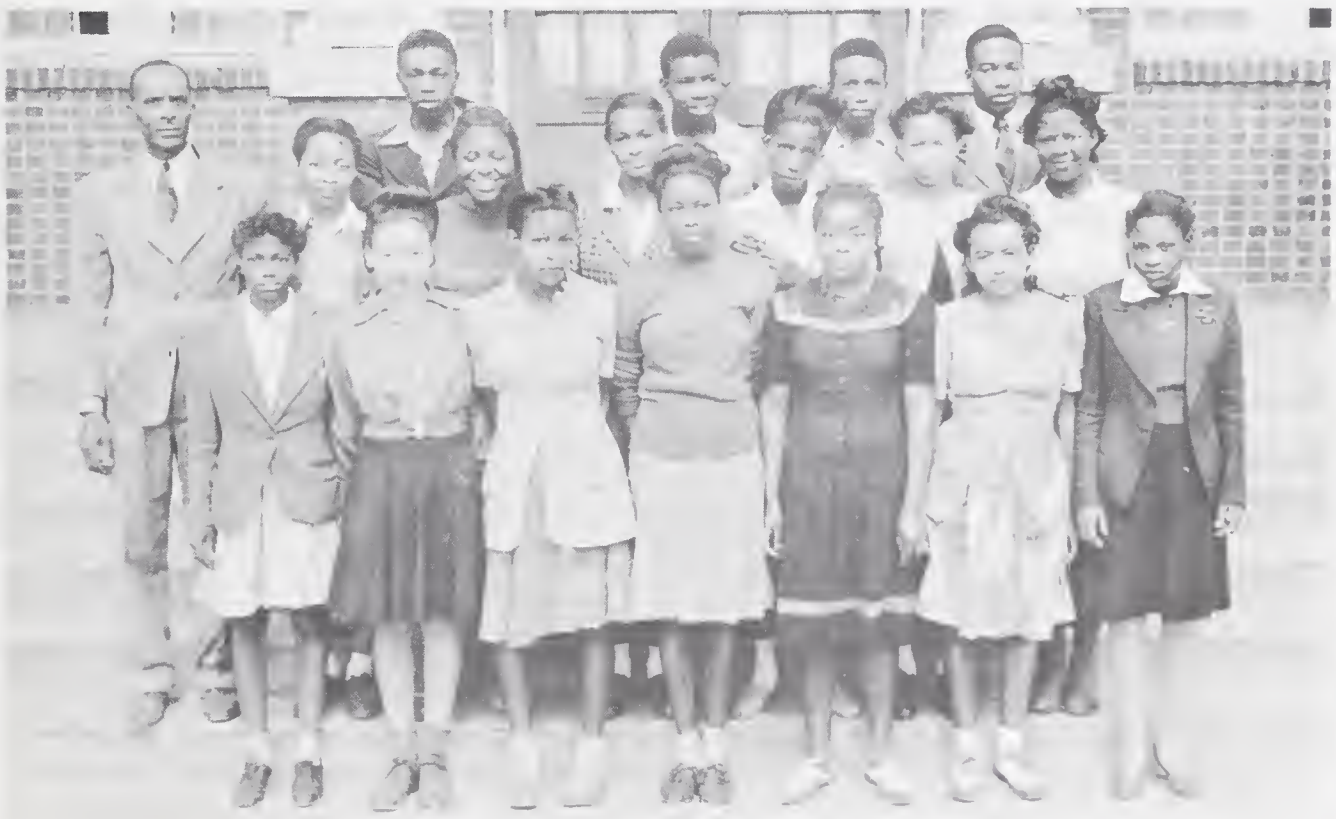

10 B CLASS

First row—Marion Crowell, Mary L. Setzer, Cassie Gibson, Thelma Hargraves, Gertrude Ross, Willette McCall, Mary Martha Alexander. Second row—Mr. Lancaster, advisor, Ruby Miller, Esther Nash, Elizabeth Correll, Hiawatha McGriff, Bernice Thirdgill, Arquilla Pemberton. Third row, Leonard Alexander, John W. Smith, Boyd Walker and Harry Chambers.

10 A

school. Robert Fleming and Willie L. Gillispie represents us on the football team. Marion Caldwell, Anna Norris, Juanita Stewart, Johnnie Henderson, R. Nathaniel Niles represent us in the Glee Club. Eight members of our class are in the Beta Mu Society. We have represntatives in the Hi-Y. Club and on the Pricean Staff. In the Student Council are Juanita Stewart and Robert Fleming.

We are very grateful to each member of the faculty for being so patient with us and especially to Miss Clarke, our beloved home room teacher.

By R. NATHANIEL NILES, *Secretary.*
WILLIAM LITTLEJOHN, *Reporter.*

10 B

The 10 B class began its year with twenty-eight students. Since that time two have withdrawn but the remainder have been striving very hard to keep up the standard of Price High School.

We have made financial contributions to every student phase and activity sponsored by the school. Sometimes these were made with quite a bit of sacrificing on our part. We do not regret, however, the part we played although we admit possibilities of doing more.

Most of our students are carrying five subjects which have really kept us busy.

We are sorry that our schedule could not have included physical education but as we advance to the next class we will find ourselves a part of that program.

The extra-curricular activities in which some of us have active parts are: football, basketball, Glee Club, Beta Mu, Safety Patrol, Student Council, Hi-Y and Social Service Club.

We have tried to keep our room attractive throughout the year. Our many kinds of flowers have helped us in this endeavor.

In the first part of the school year the following class officers were selected: Harry Chambers, *President*; Esther Nash, *Vice-President;* Ruby Miller, *Secretary;* Hiawatha McGriff, *Asst. Secretary; Treasurer*, Arquilla Pemberton; *Reporter,* Bernice Thirdgill.

These officers have served us faithfully throughout the year and we have tried to co-operate to make our class a success.

Mr. S. W. Lancaster is our home room teacher and advisor.

—BERNICE THIRDGILL.

9 A

The 9th A class is composed of a very co-operative group of students. We have taken part in all curricula and a number of extra-curricula activities. Some members of our class have managed to stay on the citizenship honor roll as well as the scholastic honor roll. We have made our contributions to the Community Chest, Infantile Paralysis Fund and the Red Cross War Fund. We believe that all good citizens contribute to worth while causes. We also believe that all good citizens strive to make community in which they live better. Price High School is our community. We want to do our part to make it a better place and help to keep its good name.

Flossie Chambers and Walter Lee Wiseman represent the 9th A class on the Safety Patrol. Annie Mae Headen and Melvin Burton are mem-

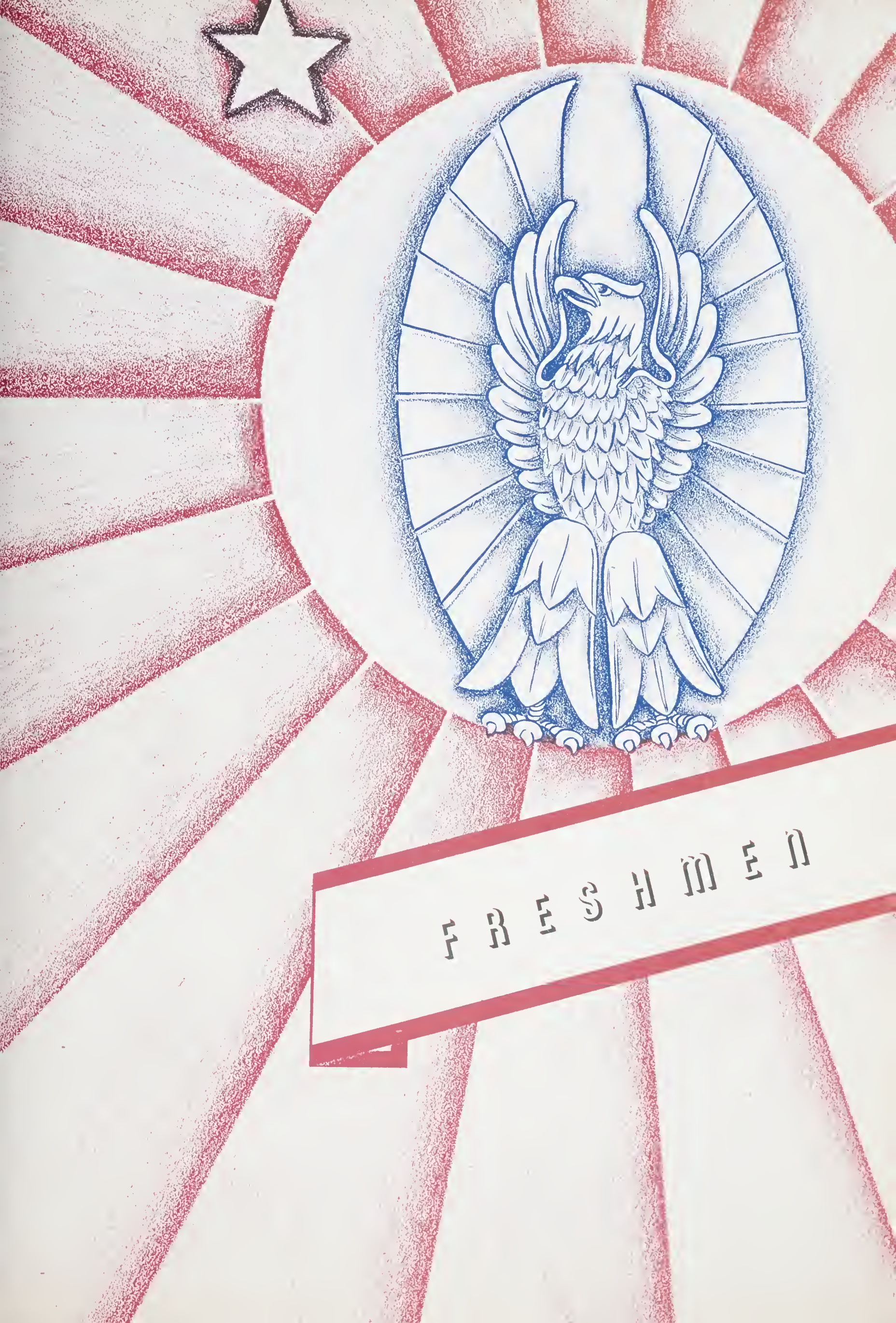
FRESHMEN

9 A

First row—Herbert Graves, Mattie M. Coleman, Lucille Partee, Willie Lou Osborne, Dorothy Lee Norris, Eddie Marie Davis, Mary Woods, Clara McCollough, Juanita Walker. Second row—J. T. Henderson, Annie Inez Johnson, Jessie Mae Johnson, Mary Alice Washington, Annie Mae Headen, Evelyn Heggins, Braze T. Gilmore, Melving Burton. Third row—Benjamen Ross, Leon Jenkins, Madeline Colston, Isabel Henderson, Claudine Correll, David Kirkland, Norman Lassiter.

9 B

First row—Frenzella Randall, Louise Biggers, Dorothy Newland, Dorothy Price, Lois Hobson, Edwina Turner, James Earl Gaither. Second row—Ida Griffin, Florine Wise, Marion Morant. Thelma Reid, Bertie Griffin, Marie Miller. Third row—Ralph Jordan, Frank Hoover, Leon Massey, Charles Colston, and Aaron Wilks.

9 A

bers of the Student Council. Ellis Wansley and Melvin Burton belong to the Social Service Club.

At one of our chapel periods the 9th A class sponsored a declamation contest. The speakers were Juanita Walker, James Davis, Mary Alice Washington, Melvin Burton, Dorothy Lee Norris and Annie Inez Johnson. The first prize, a beautiful cake made by Miss Miller, was won by James Davis. Mary Alice Washington received a scrapbook as second prize. Melvin Burton was awarded a photograph book as third prize.

During the latter part of the year our teacher, Miss Ruth E. Miller, was called to active duty with the Women's Army Auxiliary Corps. We were sorry to lose Miss Miller but wish her much success in her work for Uncle Sam. Her successor was Mrs. J. T. Henderson. Under our new teacher, we have continued to strive toward our high goals—Good Citizens and Good Scholars.

Our class officers are:

Vice-President----------David B. Kirkland
President----------Mattie M. Coleman
Secretary----------Flossie M. Chambers
Assistant Secretary----------Benjamin Ross
Reporter----------Melvin Burton

—MELVIN BURTON AND DAVID B. KIRKLAND.

9 B

The 9th B Class of Price High School started September 3rd with 32 members. Since that time the class has increased to 36 members. In order to be an organized class we selected the following officers.

President----------Arthur M. Cole
Vice-President----------Thelma Reid
Secretary----------Lois Hobson
Assistant Secretary----------William Stewart
Treasurer----------Fraszella Randall
Reporter----------Alberta Peaks

During the year we have co-operated in every activity of the school. We raised money for the Red Cross, Community Chest, sold Christmas Seals, and we are now buying war stamps.

This was our first year in High School, and we have done our best to make good grades. Six pupils made the honor roll and honorable mention for the first quarter and for the second quarter two made the honor roll.

We are also represented in some school clubs. In the safety patrol we have Edwina Turner and Charles Colston; in the Social Services club we have Frank Hoover, Martha Childer, and Franzella Randall. In the Student Council club we have Dorothy Newland and Arthur Cole. Jacquelyn Stewart has done excellent work on the basketball team.

Our class has shown wonderful school spirit. We realize that there is room for improvement and we must do all we can to help make Price a better school. May every member stay with us until our high school days are done.

We are deeply grateful to our home room teacher, Miss Mildred Jordan, for her guidance throughout the year.

—ALBERTA PEAKS.

ACTIVITIES

BIG SISTERS' CLUB

Front row, left to right—Mrs. Abna Lancaster, Mittie Lou Smith, Jessie Lee Sloan, Edna Mae White, Mildred Donald, Roxanna Ramsey, Josephine Simmons. Second row—Ruth Mills, Addie McKinney, Muriel Clark, Rachel Clement, Geneva Chambers, Terethra Lowery, Ruth Miller. Third row—Verna Holt, Mary Davidson, Doris Littlejohn, Parthenia Kerns, Albert Stacks, Virginia Hagins.

I. D. K. SOCIETY

Front row, left to right—Roxanna Ramsey, Mittie Lou Smith, Addie McKinney, Ruth Mills, Johnnie Mae Carr, Alberta Stacks, Marjorie Johnson. Second row—Mrs. Jestina Henderson, Muriel Clark, Doris Littlejohn, Parthenia Kerns, Mary Davidson, Luella Johnson, Ruth Miller, Rosa Lee Setzer, Mrs. G. C. Teamer. Third row—Naomi Portee, Geraldyne Drayne, Theresa Taggart, Willow Mae Donaldson, Josephine Henderson.

THE BIG SISTERS CLUB

For a number of years the Big Sisters Club under the leadership of Mrs. Abna Lancaster, has been an active organization of Price High School. It is an organization which includes all of the young women of the school. Twenty girls are selected as Big Sisters. They in turn select their Little Sisters' and together both work to maintain the club motto: "Honorable Womanhood." At the monthly meetings programs are prepared with the idea of instilling noble qualities into the young women. The Club chose as its symbol for the year "V" to designate a victorious campaign of honorable womanhood at home and abroad.

The Big Sisters for this year are Nora Lee Bates, Addie McKinney, Muriel Clark, Virginia Hagins, Doris Littlejohn, Ruth Miller, Ruth Mills, Rachel Clement, Mildred Donald, Parthenia Kerns, Mary Davidson, Theretha Lowery, Alberta Stacks, Verna Holt, Mittie Lou Smith, Geneva Carson, Roxanna Ramsey, Edna Mae White, Mary Lois Hawkins, Jessie Lee Sloan.

The officers of the club are:

*President*_____Nora Lee Bates
*Vice-President*_____Geraldine Drayne
*Secretary*_____Juanita Stewart
*Assistant Secretary*_____Jacquelyn Stewart
*Treasurer*_____Doretha Smarr
*Reporters*_____Josephine Harris, Luella Johnson

IOTA DELTA KAPPA

The Iota Delta Kappa club began its 1942-43 session under the leadership of Miss Ruth Elizabeth Miller. A group of twenty girls from the junior and senior classes, with a scholastic average of "B" or above and a straight "A" average in citizenship, were selected as charter members.

During this school year our supervisor, Miss Miller, joined the Women's Army Auxiliary Corps. In order that our club might continue its activities without interruption, we immediately chose Mrs. Grace C. Teamer and Mrs. Jestina T. Henderson as our new supervisors to succeed Miss Miller.

Our club officers are as follows: President, Doris Littlejohn; Vice-President, Mittie Lou Smith; Secretary, Nora Lee Bates; Assistant Secretary, Roxanna Ramsey; Treasurer, Addie McKinney; Reporter, Muriel Clark; Supervisors, Mrs. G. C. Teamer and Mrs. J. T. Henderson.

Our club activities during the year have been many and varied. We rendered a program at the assembly period with Mrs. Leathia W. Nicholson as our guest speaker. She used as her theme, "Bricks," and brought out the point that we should use good, sound bricks of character in building our lives.

As a part of our service to the community, we gave, at Christmas time, baskets of food to the elderly and infirm people so that their holidays might be made just a little brighter by our small contributions to them.

The club is divided into several groups. When we hold our meetings one of these groups acts as hostesses, and the others act as guests. After a brief business session, the meeting is turned over to the hostesses and they conduct a period of social entertainment. We work cross-word puzzles, play different games, and then have refreshments.

During our meetings we also learn new arts and hobbies, such as

GLEE CLUB

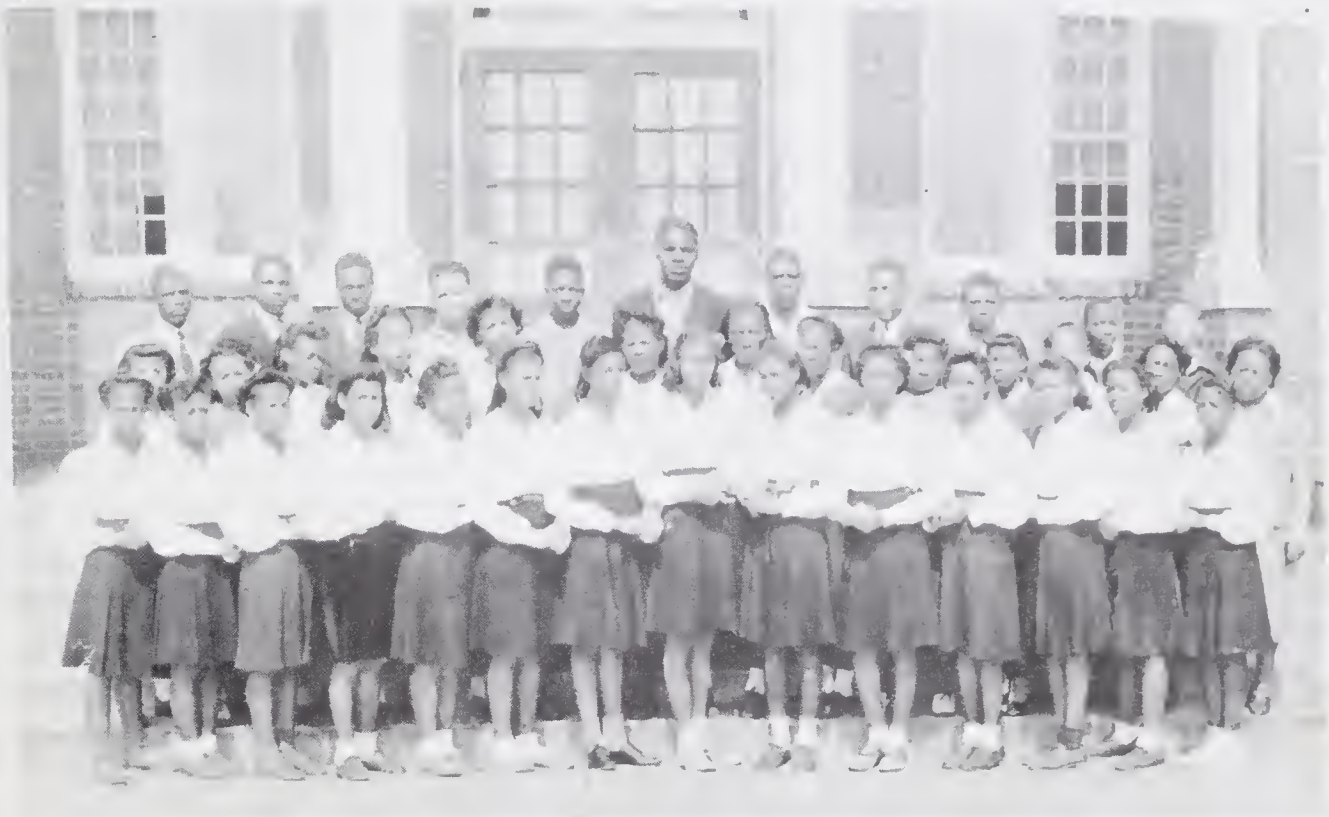

First row—Marion Caldwell, Jessie Lee Sloan, Mittie Lou Smith, Muriel Clark, Addie McKinney, Ruth Mills, Geraldine Drayne, Mary Davdson, Johnnie Mae Carr, Alberta Stacks, Parthenia Kerns, Luella Johnson, Anna Norris, Edna M. White. Second row—Josephine Harris, Willette McCall, Marjorie Johnson, Rachel Clement, Louise Smith, Arquilla Pemberton, Willow M. Donaldson, Josephine Henderson, Juanita Stewart, Mildred Donald, Naomi Williams, Lottie Hargrave, Miss Weeks, directress. Third row—Joseph Miller, Benjamin Trott, Nathaniel Niles, James Davis, George Gilmore, Oatten Fisher, Arthur Drayne, Herman Morton, Boyd Walker, Harvey White and Roy Leazer.

CROWN AND SCEPTER CLUB

First row—Josephine Harris, Roxanna Ramsey, Marjorie Johnson, Theretha Lowery, Johnny M. Carr, Gearldyne Drayne, Addie McKinney, Luella Johnson, Jessie Lee Sloan. Second row—Mary L. Gibson, Ednora Wilks, Theresa Taggart, Verna Holt, Josephine Henderson. Third row—Roy Leazer, Miss Riggs, advisor, Joseph Miller, Miss Clarke.

IOTA DELTA KAPPA

knitting and making belts and caps. This year, as a part of our art work, we made several very beautiful table mats and gave them to the cafeteria to be used there. They added a rather dainty appearance to the room.

The purpose of the club is to promote womanly qualities in its members and to prevent talkativeness. We strive to keep high standards of conduct and scholastic attainment. This year, a large numbor of our members will graduate. It is with much regret that we shall give our places in the club to others who will succeed us. But we believe that the fine training and associations that we have had in the Iota Delta Kappa Society will certainly help us to become successful women of tomorrow.

Our club is always ready and willing to give its respect, support, and co-operation to Price High School and its members will always strive to maintain its high standards into whatever paths life might lead them.

MURIEL CLARK, *Reporter.*

GLEE CLUB

The Glee Club is composed of 51 members, 25 girls and 26 boys. The officers are:

*President*_____Addie McKinney
*Vice-President*_____Jethro Graham
*Secretary-Treasurer*_____Nora Lee Bates
*Advertising Manager*_____Jackie Walker
*Student Conductor*_____Mittie Lou Smith
*Librarian*_____Geraldyne Drayne
*Directress*_____Miss Marie Weeks

The purpose of the Club is to learn to sing and appreciate the music of the great masters and the music of our race.

We lost one member of the Glee Club this year, to the Armed Forces of our Country. He was Jethro Graham.

To have been able to render various programs at the different churches of our city has been a pleasure to us. We have not done as much as we hoped to do this year, but we hope that the community has gained something from our programs.

We did not take part in the Music Contest or the State Festival. These activities were not carried on this year because of the War.

Members of the Glee Club who are Seniors and have co-operated and done commendable work with the Glee Club, will be awarded some kind of emblem.

As members of the Glee Club we also take note of our scholarship and character, by trying to make it the best in the school. We have used team work in order to improve our work in music. We have made our contributions to different programs during the school year.

Working with the Glee Club has been a pleasure to all of us this year. Much has been accomplished by us under our conscientious and efficient teacher and director, Miss Weeks.

By MARJORIE ALVERTA JOHNSON.

CROWN AND SCEPTER

The members of the Crown and Scepter Club for this year were Johnny Mae Carr, Leonia Correll, Willette Davis, Mildred Donald, Willow Mae Donaldson, Geraldyne Drayne, Mary Gibson, Josephine Harris, Josephine Henderson, Luella Johnson, Marjorie Johnson, Pathenia Kerns, Roy Leazer, Joseph Miller, Naomi Partee, Rosa Lee Setzer, Louise Smith, Levone Steele, Theresa Taggert, Alexander Wylie, Ednora Wilks, Nora Lee Bates, Muriel Clarke, James Davis, Verna Holt, Clinton Jones, Theretha Lowery, Ruth Mills, Addie McKinney, Roxanna Ramsey, Jessie Lee Sloan, Jackie Walker, and Doris Littlejohn.

The officers for the year were:

President----------Jackie Walker
Vice-President----------Nora Lee Bates
Secretary----------Geraldyne Drayne
Assistant Secretary----------Addie McKinney
Treasurer----------Muriel Clarke
Reporter----------Marjorie Johnson
Advisor----------Miss E. B. Riggs

A program was given in chapel Monday September 28, 1942. The new members were inducted into the club. Some members of the group gave musical selections, after which Verna Holt presented Miss R. E. Miller to the student body. Miss Miller made a fine address on the subject, "Youth Must Be Armed To Withstand the Evils of the Day."

During the Christmas Season, students and teachers of the school bought $62.50 worth of Tuberculosis Seals. This was done through the use of a postoffice which was directed by the "Crown and Scepter Club."

Our subject for the year was, "Religion in the Lives of High School Students."

For the first time in the history of the Crown and Scepter Club we did not go to Raleigh, North Carolina, due to the gas rationing.

A large group of the members in the Club are Seniors who will graduate, but those who are still members, with the help of our efficient leader, Miss E. Beatrice Riggs, will try to carry on in a successful way during the coming year.

By MARJORIE ALVERTA JOHNSON.

SUB-DEB

Miss A. M. Clarke, Advisor, Verna Holt, Rachel Clement, Josephine Simmons, Arwilda Biggers, Josephine Harris, Theretha Lowery, Edna M. White, Jessie L. Sloan.

BETA MU CLUB

First row, left to right—Naomi Murry, Odelle Steele, Grace Boger, Doretha Crawford, Juanita Stewart, Ollie Collins, Marion Caldwell, Mary Alexander. Back row—Mary L. Setzer, Esther Nash, Anna Norris, Bernice Thirdgill, Alice L. Miller, Lillion Jones, Ruby Miller and Naomi Murry.

THE SUB-DEB CLUB

The Sub-Deb Club was organized in the year 1940 under the supervson of Miss A. M. Clarke. Fifteen girls from the Junior class were selected as charter members.

The purpose of the club is to stress finer womanhood. Each member strives to uphold this motto: "To strive, to seek, to find and not to yield." The officers for the year 1942-1943 are: President, Jessie Lee Sloan; Vice-President, Rachel Clement; Secretary, Verna Holt; Assistant Secretary, Josephine Simmons; Treasurer, Josephine Harris; Reporter, Arwilda Biggers. For the present year the club has been receiving some very helpful suggestions from our speakers which will guide us in carrying out our aim. We have been co-operative in all school projects in Price High School.

The Sub-Deb Club had charge of chapel one week, at which time Miss A. R. Lowery, Principal of Monroe Street School, addressed us. She stressed the importance of better womanhood during times such as the present.

We all hope that during the past school term we have been helpful examples for the underclassmen. We who are graduating this year hope that the members that are left and those who will become members will carry on and always keep in mind our motto.

By AWILDA BIGGERS.

BETA MU

The Beta Mu Club was organized in 1941, under the leadership of Miss M. N. Jordan, with sixteen sophomore girls as charter members. This year the club is composed of eighteen girls of the sophomore class. The club uses as its motto, "Striving Toward Better Womanhood." The cardnal puposes of the club are virtuous womanhood, service, and noble ambition. The officers are as follows:

*President*_____Lillian Jones
*Vice-President*_____Marion Caldwell
*Secretary*_____Juanita Stewart
*Treasurer*_____Ruby L. Miller
*Chaplain*_____Anna Norris
*Reporter*_____Bernice Thirdgill

Each year the club selects some theme for the year and invites speakers to address the club in their regular meeting. The theme for this year was Building Character.

Much stress was placed on the Defense Program. The club decided not to have elaborate servings in its meetings and save the money to buy war saving stamps.

In our Chapel program this year the club used uniforms of blue jerkins, white long sleeve blouses, and white skirts. Miss Juanita Staton, teacher of French and English at Dunbar High School in East Spencer was our guest.

Miss Iris C. Jeffris Vocational Home Economist was guest at our meeting April 28. Miss Jeffris spoke on the subject "Characteristics I Desire in the Man I Marry." She stressed such characteristics as honesty, unselfishness, character, temperance, and ambition.

The club strives to live up to its motto and ideals.

—BERNICE THIRDGILL.—

ATHLETICS

HI-Y

Back row, left to right—Mr. O. C. Hall, Clinton Jones, George Butler, George Gilmore, Clarence Lovette. Front row—left to right—Benjamin Trott, Clarence Coleman, Boyd Walker, Harvey White, Roy Leazer, Charles Sharpe, William Littlejohn, James Davis, Nathaniel Niles.

GIRLS' BASKETBALL TEAM

Center Back—Addie McKinney, Manager. Front row—Cassie Gibson, Lucille Partee, Lottie Hargrave, Esther Nash, Thelma Geneva Reid, Mary Lee Setzer, Marian Caldwell, Mrs. G. C. Teamer, Coach.

BASKETBALL

Basketball for the boys of Price ssemed to have a bright outlook this season according to our spectators' opinions. This is the first season that Price has played so few games but due to traveling difficulties we were unable to go any place except East Spencer.

The squad was composed of varsity players Morton, Graham, and Wiley; newcomers were Lovette, Drayne, C. Jones, Robinson and Chambers.

The team played only four games; two with Dunbar and two with Aggrey Memorial at Landis.

SCORES

	Price	14	Dunbar	24
	Price	15	Landis	12
	Price	16	Dunbar	22
	Price	27	Landis	16
Total	Price	72	Opponents	74

During this season we lost Graham and Robinson to the Armed Forces. Both were seniors.

—JOE MILLER.

GIRLS IN BASKETBALL

The girls' basketball team put itself in the limelight this winter by winning three out of four games. Because of transportation the season was unusually short, with only one trip and that was to East Spencer.

The team, under Miss Miller and Mrs. Teamer, consisted of Mary Lee Setzer, Marion Caldwell, Thelma M. Stewart, Lottie Hargrave, Cassie Gibson, Geneva Reid, Esther V. Nash, Lucille Partee, Jacquelyn Stewart, and Addie McKinney, trainer.

Price fell victim to Dunbar, at East Spencer in the first game by a score of 21-16. Jacquelyn Stewart scored 12 points.

In the second game Price defeated Aggrey Memorial of Landis by a score of 31-6. This one-sided game found Mary L. Setzer, high scorer, with 16 points.

The next game was a return one with Landis and the Price girls came out victorious but with a smaller score, this being 13-6. Thelma Stewart scored eight of these points.

The final game was played with Dunbar at Spencer and Price added this game to their list of victories with a score of 16-13. Although Dunbar threatened continuously they were unable to make their threat good. Thelma Stewart was again high scorer with ten points.

The curtains fell after this game but the girls were still anxious to play and would have played in the State tournament if the Association had sponsored one this year.

Not one of the players is a senior which makes a very bright outlook for the coming season.

We want to pay tribute to our Coach, Miss R. E. Miller, who since has become a member of the WAAC and who helped us on to victory for three seasons.

By ADDIE McKINNEY.

THE HI-Y CLUB OF PRICE

The Hi-Y Club of Price High School was reorganized in the fall of 1942, under the leadership of Mr. O. C. Hall with the following officers and members: President David Butler; Vice-President, George Gilmore; Secretary, Harvey White, Assistant Secretary, William Purvis Littlejohn; Clinton Jones, Reporter; and Mr. O. C. Hall, Treasurer. The other members of the club are Arthur Drayne, Nathaniel Niles, James Davis, John Hugh Smith, Ben Trott, Joseph Miller, Roy Leazer, Johnnie Henderson, Alexander Wiley and Jackie Walker.

Later in the year there were several new members added to our group, They are Boyd Walker, Thomas Aldrich, Herman Morton, Robert Hagins, Clarence Jones, James Hobson, George Butler and Oaten Fisher.

In a word, the purpose of the Hi-Y Club is service. This purpose is realized in a six-fold program: (1) Service to members, (2) Service to the school, (3) Service to the community (4) Service to the nation, (5) Service to the world and (6) Service to God. Many clubs have built their initiation ceremonies around this principle which is often called the Four C's: Clean Speech, Clean Sports, Clean Habits, and Clean Scholarship.

The Hi-Y Club has made itself felt in the school this year by its various activities. It was with much regret that the members received the news that the Older Boys' Conference had been cancelled this spring due to difficulties in transportation. A large number of our group will graduate this spring, but those remaining will look forward to a fine program for next year.

CLINTON JONES, *Reporter.*
DAVID BUTLER, *President.*

PATRON'S LIST

Phil's Family Shoe Store
Mrs. A. H. Snider
Mr. A. H. King
Mrs. B. V. Hedrick
Rev. H. T. Henry
Mr. and Mrs. A. C. Grant, Sr.
Dr. W. J. Ezell
Dr. and Mrs. Theodore Evans
Mrs. M. A. Hauser
Mr. and Mrs. William White
Mr. J. D. Scott
Mr. and Mrs. William Miller
Rev. and Mrs. T. A. Tutt
Mrs. J. F. Hurley
Mr. and Mrs. R. W. Sherrill
Mr. and Mrs. J. J. Jones
Rev. and Mrs. J. P. Johnson
Bill Taylor's Smoke Shop
Mr. and Mrs. Floyd Simpson
President and Mrs. W. J. Trent
Miss Alta M. Clarke
Mr. James Summer
Rev. and Mrs. W. H. Howard
Prof. and Mrs. I. H. Miller
Mr. and Mrs. Clayton Glenn
Mrs. Hattie Hughes
Rev. and Mrs. W. M. Wyatt
Mr. and Mrs. G. C. Kirkland
Dr. W. A. Coleman
Mr. William Carr
Rev. F. J. Vorice
Rev. J. H. Satterwhite

BOYS' BASKETBALL TEAM

Left to right—Clarence Jones, Alexander Wylie, Herman Morton, Captain, Joseph Miller, Clarence Lovette. Back row—Arthur Drayne, S. W. Lancaster, Coach. In Absentia Jethro Graham, Robinson.

FOOTBALL TEAM

Front row, left to right—Morton, Camps, Newland, Johnson, Miller, Wiley, Hargrave. Second row—Aldrich. Thir row, left to right—Chambers, Fisher (c), Drayne. In Absentia, Graham (c), Walker.

FOOTBALL IN 1942

The Price High School opened its football season here October 2, after four weeks of intensive training, under the veteran Coach Lancaster. We were very fortunate in having the following varsity players return from the previous season: Fisher, Graham (Co-captains) Drayne, Aldrich, Walker, Grasty, Sloan, Camps, A. Jones, M. Jones, Chambers, Morton and Kelly. These were added: Johnson, Newland, Miller, Wiley, G. Lyerly, Wm. Lyerly, and Hargrave. The varsity line-up was as follows:

R.B. Morton
RT. Kelly
R.G. Sloan
C. Walker
L.G. Grasty
L.T. Camps
L.E. Lyerly
Q.B. Graham
H.B. Fisher—Drayne
H.B. Jones—Chambers
F.B. Aldrich

Our short season consisted of seven games. The result was six wins and one loss. High Point caught us over confident and we lost our first home game in at least nine years. But from then on the Red Devils really played football.

SCORES

October 2	Price	40	Statesville	0
October 16	Price	0	High Point	19
October 23	Price	7	Reidsville	0
October 30	Price	53	Siler City	0
November 11	Price	27	Livingstone	6
November 20	Price	20	Belmont	0
November 26	Price	14	Livingstone	7
Total	Price	161	Opponents	32

The season ended with an elaborate banquet in the dining room of the Home Economics Dept. At this time Andrew Jones and Harry Chambers were elected Co-Captains for 1943.

We want to pay tribute here to Jethro Graham, Garfield Walker and Milton Jones who are now serving in the Armed Forces.

—JOE MILLER

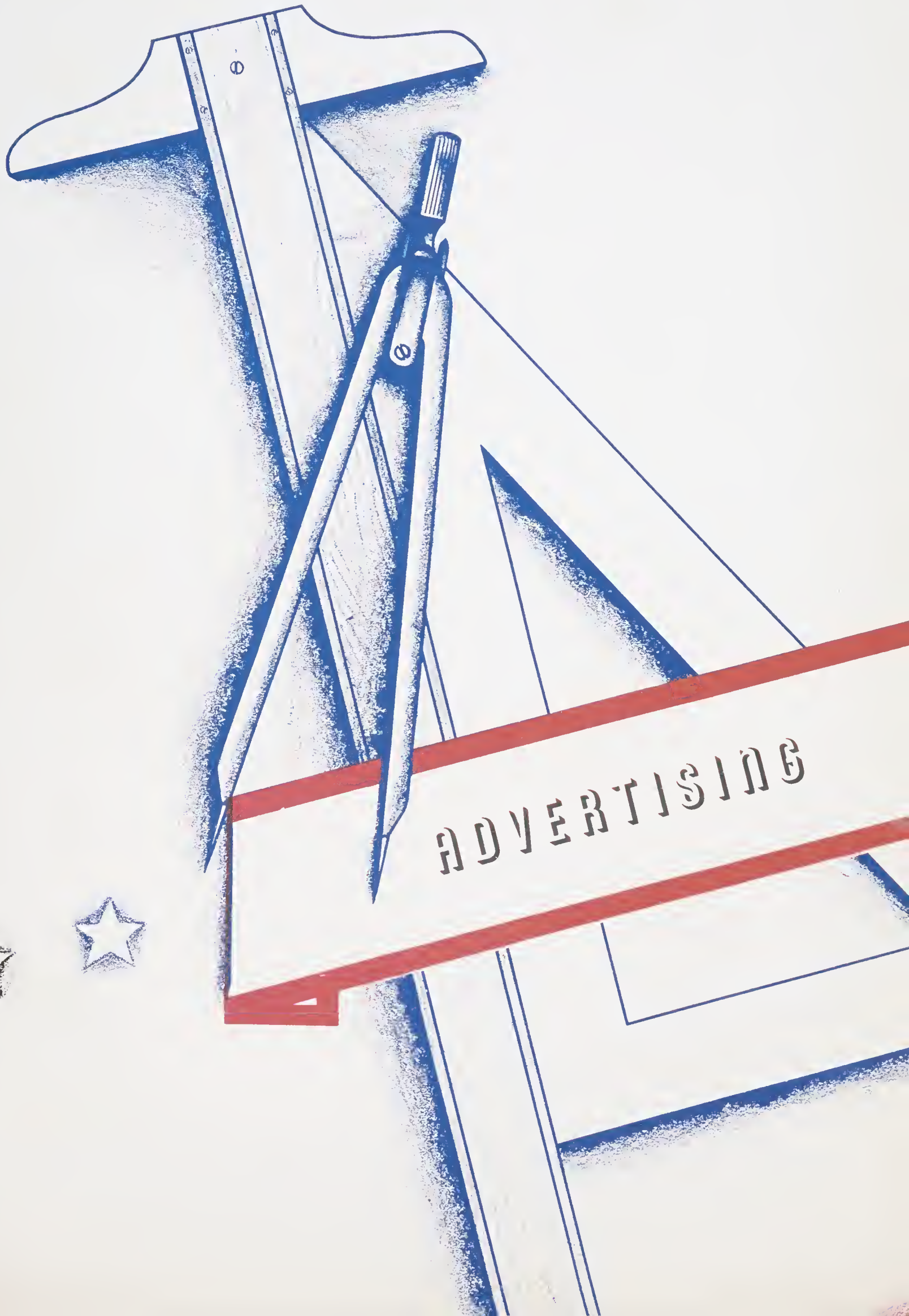
ADVERTISING

Compliments

KETNER'S

SUPER MARKET

Innes and Lee Sts.

ARNOLD'S

"Your Guide to Better Fashions"

108 S. Main St., Salisbury, N. C.

BAUKNIGHT DUCO WORKS

WRECKED AUTOMOBILES REBUILT

DUCO PAINTING, BEE-LINE FRAME AND AXLE STRAIGHTENING

Pho ne 1416

129 South Church

MAYNARD MUSIC COMPANY

One of the Oldest Music Houses in the South

Wm. Knabe — Chickering & Sons — Wurlitzer

SALISBURY, N. C

NORMAN INGLE

The Jeweler

116½ SOUTH MAIN STREET

TELEPHONE 106 SALISBURY, N. C.

Stop and Shop
At

J. L. MILLER'S CASH STORE

GROCERIES — SOFT DRINKS

714 So. Institute Street

Compliments of

J. C. PENNEY COMPANY

306 South Main Street Salisbury, N. C.

"WE OUTFIT THE FAMILY"

ELLER-WOOD FLORISTS

"WHEN IT'S FLOWERS SAY IT WITH OURS"

Phone Day 9180 — Night 250 109 West Innes St.

SALISBURY, N. C.

Have Your Suits Made to Measure

by

GUERNEY MESIMER

107 W. Innes St.

Compliments

of

TAGGART'S

PICK-UP STORE

WAUGH'S

BEAUTY SHOPPE

428 W. Cemetery Street

For Appointments

Call 1454-J

Ida Waugh, Proprietress

Ruth Jones, Assistant

Res. Phone 721 Funeral Home Phone 1161

NOBLE AND KELSEY

MORTICIANS AND FUNERAL DIRECTORS

——Office of——

Kelsey Mutual Burial Association

225 E. Fisher St. Salisbury, N. C.

Compliments

of the

MODERN BARBER

AND BEAUTY CLINIC

Phone 9212

802 W. Horah St. Salisbury

Thomas Randall's

SAVE BY TRADING

With

BELK-HARRY CO.

118 South Main St. Salisbury

Phone 11-187 and 1015

PURCELL'S

Individuality

—AT—

Moderate Prices

106 South Main St. Salisbury

J. D. SCOTT

GROCERIES AND MEATS
GASOLINE AND OIL

Phone 9194 1210 W. Monroe

Salisbury, N. C.

CITY ART SHOP

"THE ARTISTIC TOUCH"

HATS CLEANED AND BLOCKED
SHOES SHINED

Your Favorite Newstand

129 E. COUNCIL STREET

Phone 9205 J. F. Wright, Mgr.

EDWIN EARLE, JR.

Stationery

Office Equipment and Supplies

Phone 1909 119 Innes St.

SALISBURY, N. C.

Diamonds Watches Jewelry
Clothing Musical Insts.
Leather Goods

The Reliable Pawn Shop

Money to Loan On Anything of Value

112 North Main Street

Phone 492 Salisbury, N. C.

DAVE OESTREICHER

One of Carolina's Fine Stores

SALISBURY, N. C.

S. H. Kress & Company

5c and 10c Store

SALISBURY, N. C.

Trade At A

LASH STORE

MEATS—GROCERIES—PRODUCE

123 E. Council St.
Phone 9193

731 W. Horah
Phone 9130

725 W. Innes St.
Phone 397

Let us help you look your best in clothes cleaned by

SALISBURY CLEANERS AND DYERS

ALL WORK GUARANTEED

Phone 1096

124 So. Lee St.

THE GOLD SHOP

Ladies' Wearing Apparel

IT'S SMART TO BE THRIFTY

Phone 461 130 So. Main Street

SALISBURY, N. C.

McLELLAN'S

5c and 10c Store

South Main Street Salisbury, N. C.

DEMAND MORE THAN PRICE IN YOUR
CAP AND GOWN

Sample gladly sent upon request

Address

CAPS *and* GOWNS

615 Wyandotte

Kansas City

ROWAN PUBLIC LIBRARY
SALISBURY, N. C.

HEADQUARTERS
9000523433